



Meadowcroft Road, Palmers Green, London, N13  
Chain Free £325,000 Leasehold

**Anthony Webb**  
ESTATE AGENTS

# Meadowcroft Road, Palmers Green, London, N13

CHAIN FREE one bedroom, two reception flat occupying the entire ground floor of this converted end of terrace Edwardian property. The property requires FULL MODERNISATION and may be deemed as uninhabitable which can affect mortgage availability.

Meadowcroft road is a popular residential turning located off Green Lanes and benefits from a short walk to both Palmers Green and Winchmore Hill's shops, restaurants, bus routes and mainline stations into Moorgate.

Secure communal entrance • Two interconnecting receptions with bay window and door to side return and garden • Kitchen • Bathroom • Double bedroom with doors to own section of garden • Cellar • Gas central heating • Double glazing • Front garden.

Enfield Council Tax Band C  
Remaining lease-946 years  
Service charge £0  
Ground rent-£10 p.a

- One bedroom
- Ground floor flat
- Edwardian conversion
- Two interconnecting receptions
- Kitchen
- Bathroom
- Full modernisation required
- Front garden and own section of rear garden

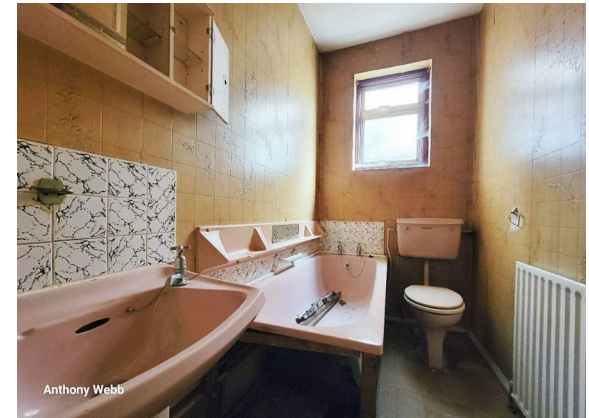



Anthony Webb



Anthony Webb



Anthony Webb



Anthony Webb

# Meadowcroft Road Palmers Green London N13 4EA

Tenure: Leasehold  
Gross Internal Area: 599.00 sq ft



Energy Efficiency Rating		Current	Potential
Very energy efficient - lower running costs			
(92 plus) <b>A</b>			
(81-91) <b>B</b>			
(69-80) <b>C</b>			
(55-68) <b>D</b>			
(39-54) <b>E</b>			
(21-38) <b>F</b>			
(1-20) <b>G</b>			
Not energy efficient - higher running costs			
<b>England &amp; Wales</b>		EU Directive 2002/91/EC	
Environmental Impact (CO <sub>2</sub> ) Rating		Current	Potential
Very environmentally friendly - lower CO <sub>2</sub> emissions			
(92 plus) <b>A</b>			
(81-91) <b>B</b>			
(69-80) <b>C</b>			
(55-68) <b>D</b>			
(39-54) <b>E</b>			
(21-38) <b>F</b>			
(1-20) <b>G</b>			
Not environmentally friendly - higher CO <sub>2</sub> emissions			
<b>England &amp; Wales</b>		EU Directive 2002/91/EC	



TOTAL FLOOR AREA: 55.6 sq.m. (599 sq.ft.) approx.  
While every attempt has been made to ensure the accuracy of the floorplan contained here, measurements of doors, windows, rooms and any other items are approximate and no responsibility is taken for any error, omission or mis-statement. This plan is for illustrative purposes only and should be used as such by any prospective purchaser. The services, systems and appliances shown have not been tested and no guarantee as to their operability or efficiency can be given.  
Made with Metropix C2025.

Property particulars as supplied by Anthony Webb Estate Agents are set out as a general outline in accordance with the Property Misdescriptions Act (1991) only for the guidance of intending purchasers of lessees, and do not constitute any part of an offer or contract. Details are given without any responsibility, and any intending purchasers, lessees or third parties should not rely on them as inspection or otherwise as to the correctness of each of them. We have not carried out a structural survey and the services, appliances and specific fittings have not been tested. All photographs, measurements, floor plans and distances referred to are given as a guide only and should not be relied upon for the purchase of carpets or any other fixtures statements or representations of fact, but must satisfy themselves by or of fittings, gardens, roof terraces, balconies and communal gardens as well as tenure and lease details cannot have their accuracy guaranteed for intending purchasers. Lease details, service ground rent (where applicable) are given as a guide only and should be checked and confirmed by your solicitor prior to exchange of contracts. no person in the employment of Anthony Webb has any authority to make any representation or warranty whatever in relation to this property.

348 Green Lanes, Palmers Green, London N13 5TJ  
020 8882 7888  
palmersgreen@anthonywebb.co.uk  
anthonywebb.co.uk

**Anthony Webb**  
ESTATE AGENTS